AUDITÓRIO

AUDITÓRIO

PÁTIO CENTRAL - VISTA PRAÇA AO FUNDO

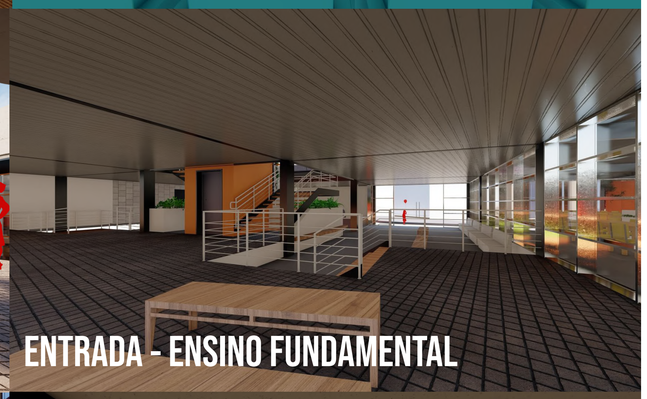
ENTRADA - ENSINO FUNDAMENTAL

SEGUNDO ANDAR - PÁTIO ABERTO

BIBLIOTECA - ESQUINA

PROJETO VISTO PELA ESQUINA

SALA DE AULA DO ENSINO FUNDAMENTAL

CORTE PELE

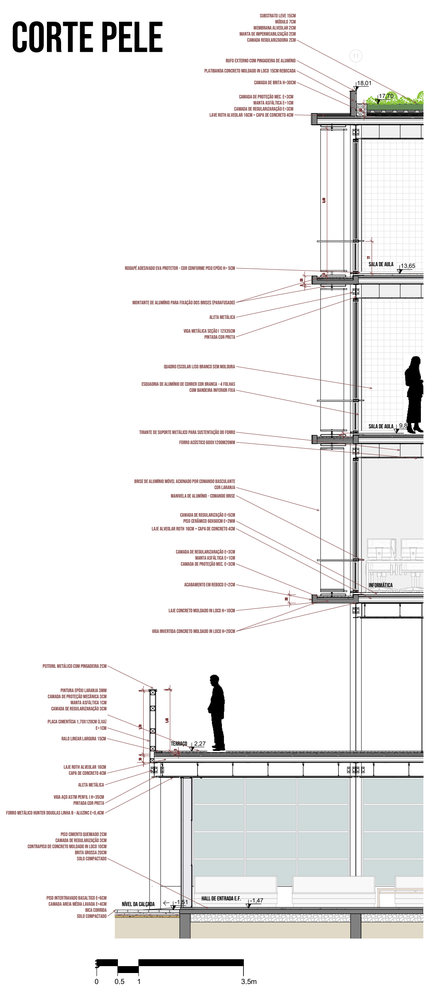

FACHADA

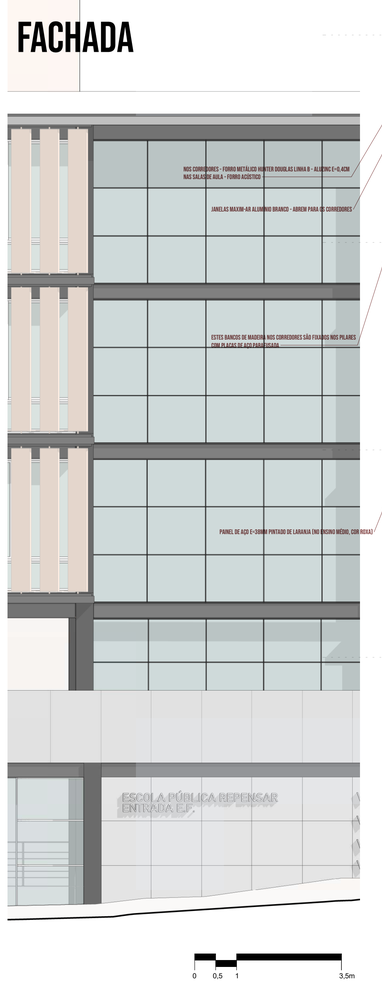

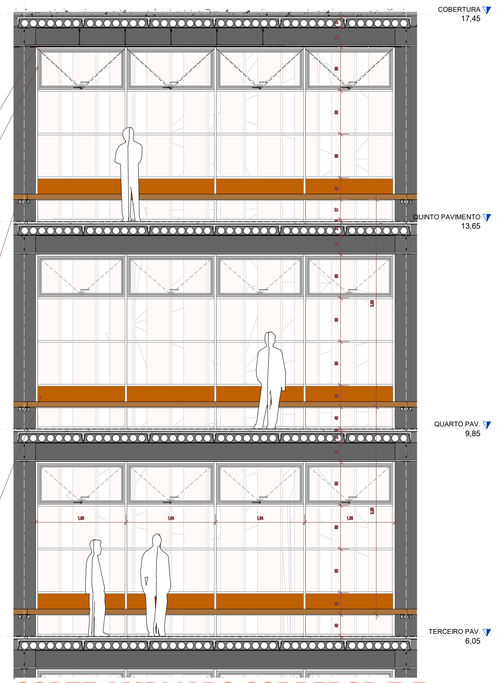

CORTE AMPLIADO CORREDOR E.F.

0 0,5 1 3,5m

DETALHAMENTO SALA DE AULA

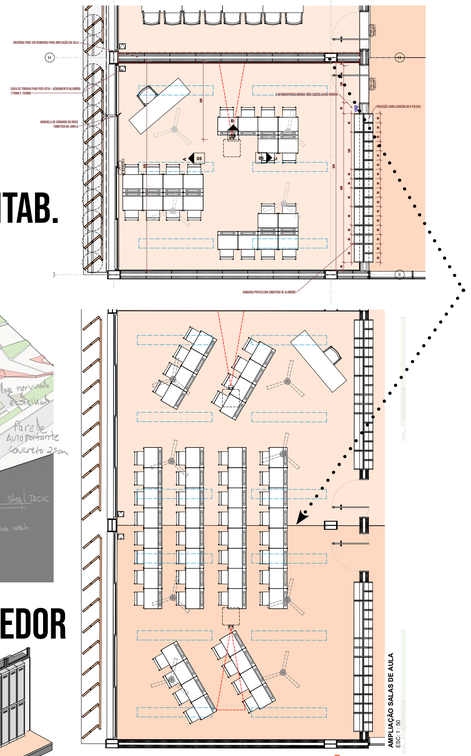

*SALA DE AULA FLEXÍVEL

SISTEMA DE DRENAGEM

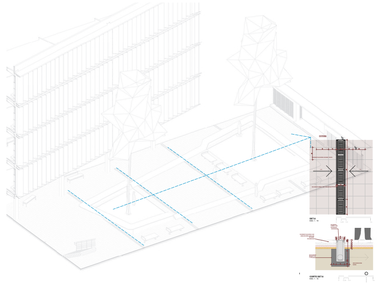

SISTEMA ESTRUTURAL E SUSTENTAB.

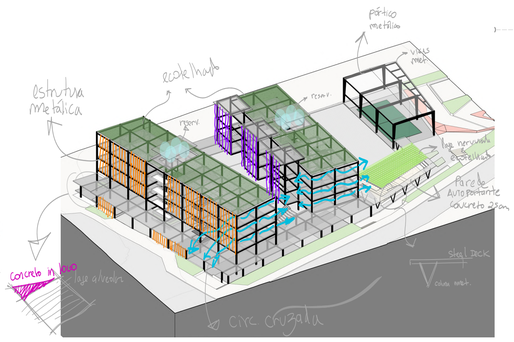

CORTE NO PÁTIO SEGUNDO PAV.

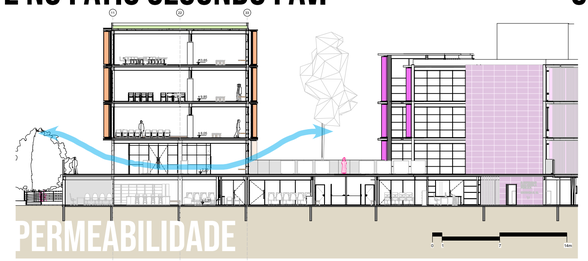
PERMEABILIDADE

CORTE - AUDITÓRIO SEMI ENTERRADO

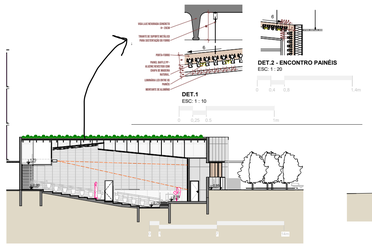

CORTE CIRC. ENSINO MÉDIO

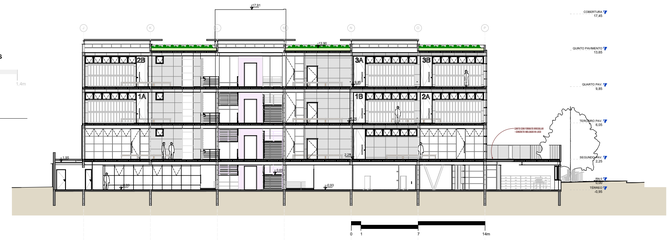

ARMÁRIO SALA AULA E CORREDOR

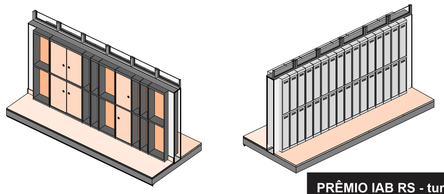

PRÊMIO IAB RS - turmas 2021
JOSÉ ALBANO VOLKMER

4/4

INSTITUTO DE ARQUITETOS DO BRASIL - DEPARTAMENTO DO RIO GRANDE DO SUL

O REPENSAR UMA ESCOLA PUBLICA